

GUJARAT TECHNOLOGICAL UNIVERSITY

INSTITUTE WISE % PASS-OUTS - II SEM

Institute (201 to 210)

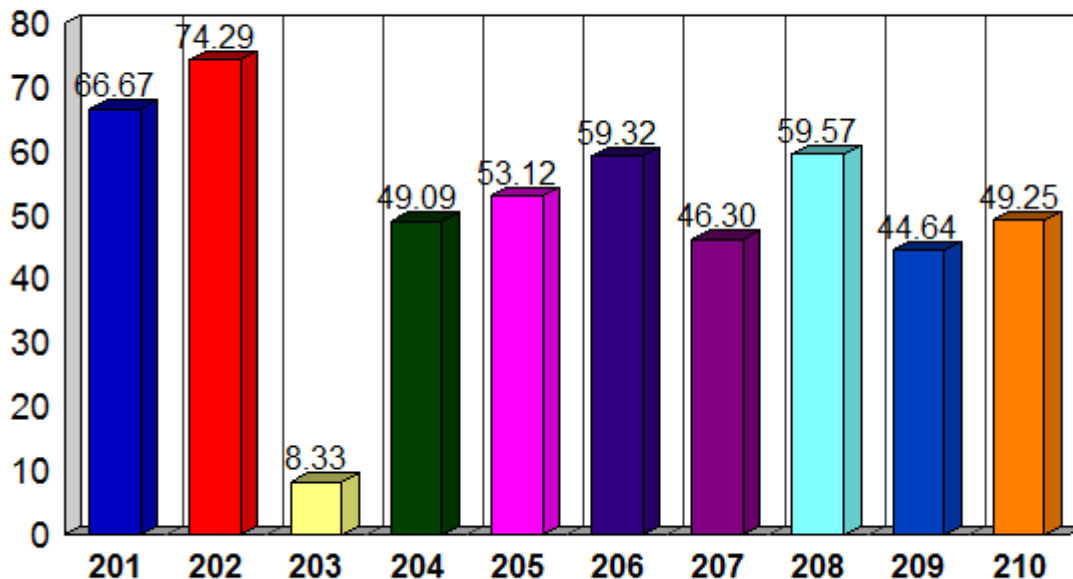

| CODE | NAME OF INSTITUTE | PASS | FAIL | TOTAL | % RESULT |
|------|---|------|------|-------|----------|
| 201 | A.R.College Of Pharmacy & G.H.P. Institute Of Pharmacy, V.V.Nagar | 20 | 10 | 30 | 66.67 |
| 202 | A.R.College Of Pharmacy & G.H.P. Institute Of Pharmacy, V.V.Nagar | 26 | 9 | 35 | 74.29 |
| 203 | Akshar-Preet Institute Of Pharmacy, Jamnagar | 4 | 44 | 48 | 8.33 |
| 204 | Amruta College Of Pharmacy Research Institute, Gandhinagar | 27 | 28 | 55 | 49.09 |
| 205 | Anand Pharmacy College, Anand | 34 | 30 | 64 | 53.12 |
| 206 | A-One Pharmacy College, Enasan | 35 | 24 | 59 | 59.32 |
| 207 | A.P.M.C. College Of Pharmaceutical Education And Research, Himatnagar | 25 | 29 | 54 | 46.30 |
| 208 | Arihant School Of Pharmacy, Uvarsad | 28 | 19 | 47 | 59.57 |
| 209 | Atmiya Pharmacy College, Ankodia | 25 | 31 | 56 | 44.64 |
| 210 | Atmiya Institute Of Pharmacy, Rajkot | 33 | 34 | 67 | 49.25 |