

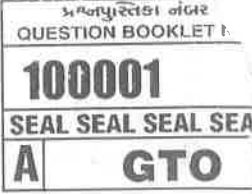

This Question Booklet
Contains 16 printed pages

પ્રશ્નપુસ્તિકા ક્રમાંક



સમય : 120 મિનિટ
કુલ પ્રશ્નો : 200
કુલ ગુણ : 200

Time : 120 Minutes
Total Ques. : 200 Total
Marks : 200

ઉમેદવારનો બેઠક નંબર

--	--	--	--	--	--	--

ઉમેદવારોને સૂચના :

- (01) તમારા કુલ ગુણનો આધાર તમે જેટલા સાચા ઉત્તરો આપ્યા હશે તેની સંખ્યા ઉપર રહેશે. પ્રશ્ન 1 થી 200 માટે દરેક પ્રશ્નનો 1 ગુણ છે.
- (02) 1 થી 200 પ્રશ્નો પૂરેપૂરા છપાયેલા છે કે કેમ ? તેની પ્રથમ ખાતરી કરી લો. જો પ્રશ્નો પૂરા છપાયા ન હોય અથવા કોઈ પૃષ્ઠ ફાટેલું હોય કે કોઈ પૃષ્ઠ સામેલ ન હોય (Missing) તો તરત જ પ્રશ્નપુસ્તિકા નિરીક્ષક પાસેથી અચૂક બદલાવી લેવી.
- (03) જો ગુજરાતી પ્રશ્નોમાં ક્ષિપ્ર હોય તો અંગ્રેજી પ્રશ્ન પરનો સંદર્ભ લઈ તેના પર આધાર રાખવો. અંગ્રેજી ભાષા અર્થઘટન માટે આખરી ગણાશે.
- (04) આ પાના ઉપર આપનો રોલ નંબર લખો.
- (05) આપ કોઈના ઉત્તરની નકલ કરશો નહિ, તેમજ આપના ઉત્તરની નકલ કરવા દેશો નહિ.
- (06) પરીક્ષાર્થીઓને પરીક્ષા ખંડ/હોલમાં પ્રવેશપત્ર સિવાય કોઈ પણ પ્રકારના હસ્તલિખિત, છાપેલ પુસ્તક કે કાગળની ચિઠ્ઠી, પેપર, મોબાઈલ-સેલ ફોન કે કોઈ પણ પ્રકારના ઇલેક્ટ્રોનિક સાધનો લઈ જવાની કે ઉપયોગ કરવાની અનુમતિ નથી.
- (07) પ્રશ્નોના જવાબો અલગ જવાબવહીમાં આપવાના રહેશે. જેને માટે નિરીક્ષક દ્વારા આપને કોમ્પ્યુટરાઈઝ્ડ ખાસ પ્રકારની જવાબવહી (OMR Answer Sheet) આપવામાં આવશે. ઉમેદવારને જવાબવહી મળ્યા બાદ જો તેઓ દ્વારા તેનો નાશ કરવામાં આવશે કે ગુમ કરવામાં આવશે કે પરીક્ષા પુરી થયા બાદ પરત આપવામાં નહીં આવે તો ઉમેદવાર ફોજદારી ગુનાને પાત્ર બનશે. સૌ પ્રથમ આપે જવાબવહી ઉપર દર્શાવેલ રોલ નંબર (બેઠક નંબર), પ્રશ્નપુસ્તિકા સિરીઝ, પ્રશ્નપુસ્તિકા નંબરના ખાનામાં સાચી અને પૂરી વિગતો ફક્ત ભૂરી અથવા કાળી શાહીની બોલપેનથી લખવાની રહેશે અને તેની નીચેના વર્તુળ પૂરેપૂરા ડાર્ક (encode) કરવાના રહેશે. આ વિગતોની ચકાસણી બાદ નિરીક્ષક તેમની સહી કરશે. જો વિગતો ભરવામાં નહિ આવે તો આપની જવાબવહીનું મૂલ્યાંકન કરવામાં આવશે નહિ અને શૂન્ય ગુણ આપવામાં આવશે.
- (08) આ પ્રશ્નપત્રના બધા પ્રશ્નો હેતુલક્ષી છે. દરેક પ્રશ્નના ઉત્તરમાં A, B, C, D વિકલ્પો આપેલા છે. OMR જવાબવહીમાં E વિકલ્પ આપેલ છે. જે પૈકી E વિકલ્પ “Not Attempted” અંગેનો રહેશે. જે ઉમેદવાર પ્રશ્નનો જવાબ આપવા ન ઇચ્છતા હોય તે આ વિકલ્પ પસંદ કરી શકશે. અને “Not Attempted” વિકલ્પ પસંદ કરવાના કિસ્સામાં નેગેટીવ માર્કિંગ લાગુ પડશે નહીં. તેથી ઉમેદવારે સાચો વિકલ્પ શોધી જવાબવહી (OMR Answer Sheet) માં સંબંધિત પ્રશ્નના ક્રમ સામે આપેલ A, B, C, D કે E ના વર્તુળને પૂરેપૂરું ભૂરી/કાળી શાહીની બોલપેનથી ડાર્ક કરવું.

આ સિવાયની કોઈ પણ કલરની શાહીની બોલપેનથી જવાબો આપ્યા હશે તો તે જવાબવહી તપાસવામાં આવશે નહિ અને આપોઆપ “શૂન્ય” ગુણ આપવામાં આવશે. એકવાર ડાર્ક કરેલ જવાબને બદલી શકાશે નહિ.

ઉદાહરણ તરીકે :

ભારતનું કયું રાજ્ય સૌથી લાંબો દરિયા કિનારો ધરાવે છે ?

(A) મહારાષ્ટ્ર (B) તમિલનાડુ

(C) ગુજરાત (D) આંધ્રપ્રદેશ

આ ઉદાહરણમાં સાચો જવાબ (C) છે. આથી (C) નું વર્તુળ ડાર્ક (encode) કરેલ છે. ઉમેદવારોએ જવાબમાં “ગુજરાત” લખવું નહિ.

- (09) એક જ પ્રશ્ન માટે જો જવાબવહીમાં એકથી વધુ વિકલ્પ આપે આપેલા હશે તો તે જવાબ માટે ગુણ આપવામાં આવશે નહિ.
- (10) જવાબવહીમાં આપે નીચે પૈકીની કોઈ પણ ભૂલ કરેલ હશે તો આપની જવાબવહી તપાસવામાં આવશે નહિ અને શૂન્ય ગુણ આપવામાં આવશે તથા આવી ક્ષતિઓ બાબતે પાછળથી કોઈપણ પ્રકારની રજૂઆત ધ્યાને લેવામાં આવશે નહીં.
 - (1) જવાબવહીમાં વિગતો ભૂરી / કાળી શાહીવાળી બોલપેન સિવાય અન્ય રીતે આપેલ હશે,
 - (2) જવાબવહીમાં રફ કામ કરેલ હશે,
 - (3) જવાબવહીમાં ભરવાની કોઈ પણ કોલમની વિગતમાં કોઈ ભૂલ કરેલ હશે કે રોલ નંબર, પ્રશ્નપુસ્તિકા સિરીઝ અને પ્રશ્નપુસ્તિકા નંબર ખોટા લખેલ હશે કે ખોટા એન્કોડ (encode) કરેલ હશે,
 - (4) જવાબવહીમાં થયેલ ભૂલો સુધારવા માટે કરેક્શન ઇન્ક, કરેક્શન ફલ્યુડ, કરેક્શન પેન, ઇરેઝર કે બ્લેડનો ઉપયોગ કરેલ હશે,
 - (5) જવાબવહીમાં નિશાનીઓ / પ્રતિકો કરેલ હશે.
- (11) આ જવાબવહી કોમ્પ્યુટર દ્વારા તપાસવાની હોવાથી તે વળે, ફાટે કે બગડે નહિ તેની ખાસ કાળજી રાખવી તથા જવાબવહીની ગડી વાળવી નહીં.
- (12) પ્રશ્નપુસ્તિકામાં કોરી જગ્યામાં રફકામ કરવું, તે માટે અલગ કાગળ આપવામાં આવશે નહિ. જવાબવહીમાં કંઈ પણ રફર્વ કરવું નહિ. પ્રશ્નપુસ્તિકામાં જવાબો લખવાની મનાઈ છે.
- (13) પ્રશ્નપુસ્તિકાના કોઈ પૃષ્ઠ ફાડવા કે જુદા કરવાની મનાઈ છે.
- (14) પરીક્ષાખંડ છોડતા પૂર્વે જવાબવહી (OMR Answer Sheet) નિરીક્ષકને સોંપવી, જ્યારે પ્રશ્નપુસ્તિકા ઉમેદવારો લઈ જઈ શકશે.
- (15) આ કસોટીમાં પ્રત્યેક ખોટા જવાબ, એકથી વધુ જવાબના કિસ્સામાં તથા એક પણ વિકલ્પ એન્કોડ નહીં કરવાના કિસ્સામાં જે તે જવાબના નિશ્ચિત ગુણના 0.25 ગુણ મેળવેલ ગુણમાંથી કાપવામાં આવશે. એટલે કે ખોટા જવાબો માટે નેગેટીવ ગુણની બાબત ઉમેદવારે ધ્યાને રાખવાની રહેશે.
- (16) આ સૂચનાઓના અનાદર માટે ઉમેદવાર સામે શિક્ષાત્મક કાર્યવાહી કરવામાં આવશે.

1. Select the correct affirmative sentence of the following negative sentence.
'He is so weak that he can not walk.'
(A) He is very weak to walk
(C) He is unable to walk
☒ (B) He is too weak to walk
(D) He is weak for walking
2. Which pair of present, past and past participant is correct ?
(A) Die - Dead - Dead
(C) Take - Taken - Took
☒ (B) Give - Given - Got
(D) Cut - Cut - Cut
3. A word placed before a noun or a pronoun to show its relation with some other word in a sentence is ?
(A) Adjective
(B) Adverb
☒ (C) Preposition
(D) Verb
4. The sentence 'I shall be forty six next Sunday' is a
☒ (A) Simple future tense
(C) Perfect future tense
(B) Continuous future tense
(D) Simple present tense
5. The future perfect continuous tense of 'I shall play' is _____ ?
☒ (A) I shall have been playing
(C) I should have playing
(B) I shall be playing
(D) I am playing
6. Which pair of singular and plural word is incorrect ?
(A) Village - Villages
(B) Hero - Heros
☒ (C) Ox - Oxes
(D) Loaf - Loaves
7. 'The letter was posted by Rajan' is a passive sentence of.
☒ (A) Rajan posted a letter
(C) Rajan would post a letter
(B) Rajan went to post a letter
(D) Rajan was posting a letter
8. Select the correct indirect speech of the following sentence.
The stranger said to me, 'Please help me.'
(A) The stranger told me to help him
(B) The stranger asked me to help
(C) The stranger request that I should help him
☒ (D) The stranger requested me to help him
9. What is the singular of 'Children' ?
(A) Childrens
☒ (B) Child
(C) Childre
(D) Cheeldr
10. What is the plural of 'Baby' ?
☒ (A) Babies
(B) Babys
(C) Babyies
(D) Babes
11. Fill the blank with correct option.
He is as _____ as Ram.
☒ (A) tall
(B) taller
(C) braver
(D) tallest
12. Fill the blank with proper options.
He is _____ weak _____ walk
☒ (A) too, to
(B) too, too
(C) to, to
(D) to, too
13. Select the appropriate word for the blank.
This is the place _____ he was born.
(A) what
(B) when
(C) how
☒ (D) where
14. 'નિર્ણાયક મત'નું અંગ્રેજી શું થાય ?
(A) Decisive vote
(B) Final vote
☒ (C) Casting vote
(D) Ordered vote
15. What is the adverb of 'Lucky' ?
(A) Ill Luck
☒ (B) Luckily
(C) Un Luck
(D) Lucklative
16. Gujarati translation of the word 'Absorption' is ?
(A) સર્વસંમતિ, સર્વાનુમતે સંમત
(B) સહ ભાગીદારી, સહ મેળાપીપણું
☒ (C) સમાવેશ, સમાસ
(D) સંયોજક

17. _____ Ramayana is _____ famous epic, select the appropriate option.
 (A) A, the (B) An, the (C) A, A ☒ (D) The, a
18. Pick up the synonyms of the following word. 'Compound'
 (A) to emphasize (B) To Confuse ☒ (C) To put together (D) To compress
19. Fill the blank with correct option.
 She is a girl _____ name is Sita.
 (A) his (B) him ☒ (C) her (D) its
20. Select the correct option.
 What is the comparative form of "Much" ?
 (A) Mucher ☒ (B) More (C) Many (D) Morer
21. Ram is 6 years old, and his father's age is 30 years. After 6 years what will be their total age ?
 (A) 46 years (B) 36 years ☒ (C) 48 years (D) 54 years
22. Which pair of ABC will be appropriate in the following squares respectively.

12	A	5	8	C	4
11	10	B	10	6	5

- ☒ (A) A-3, B-2, C-1 (B) A-6, B-7, C-9 (C) A-8, B-4, C-7 (D) A-10, B-6, C-3
23. If BED minus BAD = 40, Then CAB minus BEE = ...?
 (A) 75 (B) 47 (C) 67 ☒ (D) 57
24. Select the correct answer for ?
 $7 = 42, 6 = 30, 5 = 20, 3 = \dots?$
 (A) 15 (B) 18 (C) 12 ☒ (D) 6
25. Find out how many times is '3' between 6 and 9 in the following figures.
 7 8 3 4 9 6 7 4 1 6 3 9 8 3 5 4 9 3 6 2 1 3 4 5 6 3 9 7 8 6 3 9 6 4 3 5
 (A) One time (B) Four time (C) Two times ☒ (D) Three times
26. Find out the interest of 146 days of Rs. 124100 at the interest rate of 10% ?
 (A) 6449 (B) 4669 (C) 4848 ☒ (D) 4964
27. Which will be the correct pair in the following pair group.
 $171 - 19, 152 - 38, 133 - 57, \dots - \dots$
 (A) 128 - 46 (B) 144 - 64 ☒ (C) 114 - 76 (D) 196 - 95
28. Select the correct answer in the following series.
 289, 256, 225, 196, ...?
☒ (A) 169 (B) 186 (C) 208 (D) 156
29. If BADC : XWZY, then FEHG : ...?
 (A) VXRT (B) TSUV ☒ (C) YXCV (D) VXSW
30. What is the least number that can be added to the number 1020 to make it a perfect square.
 (A) 65 (B) 12 (C) 59 ☒ (D) 4
31. $(\quad)^3 \div 32 = 54$
 (A) 18 (B) 2744 (C) 1728 ☒ (D) 12
32. Find the least number of 5 digits which is exactly divisible by 12, 15 and 18.
 (A) 10805 ☒ (B) 10080 (C) 10025 (D) 11080
33. The average of five numbers is 9, and the average of the last three numbers is 5. Find the average number of the first two numbers.
 (A) 30 (B) 45 ☒ (C) 15 (D) 20
34. Find out the correct option for ...?
 2, 6, 12, 20, 30, 42, ...?
 (A) 50 (B) 52 (C) 54 ☒ (D) 56

35. If selling price is doubled the profit triples. Find the profit percent ?
 (A) $66\frac{2}{3}$ (B) 100 (C) $105\frac{1}{3}$ (D) 120
36. If crow is parrot, parrot is sparrow, sparrow is a dove and dove is swan, what is the colour of parrot ?
 (A) Black (B) White (C) Yellow (D) Brown
37. A is a father of C and D. B is a mother of C and D. D is a son of A and B, but C is not a son of A and B. So, who is 'C' ?
 (A) Cousin of D (B) Brother of D
 (C) Nephew of A and B (D) Daughter of A and B
38. If 'COVALENT' is 'BWPDUOFM' than 'ELEPHANT' will be ...?
 (A) MFUIQRTW (B) QMUBIADH (C) QFMFUOBI (D) EPHMTEAS
39. The next term in the series ABD, DGK, HMS, MTB, ...? is.
 (A) RUH (B) NSA (C) SBL (D) PSK
40. In the series 1, 6, 15, 28, 45, ...? The next term will be ?
 (A) 84 (B) 66 (C) 76 (D) 56
41. Choose the word that is a necessary part of the following word.
 * harvest
 (A) autumn (B) stockpile (C) tractor (D) crop
42. Here are some words translated from an artificial language.
 gorbflur means fan belt
 pixngorbl means ceiling fan
 arthtusl means tile roof
 Which word could mean "ceiling tile" ?
 (A) gorbtlusl (B) flurgorbl (C) arthflur (D) pixnarth
43. Who was the founder of Harijan Sevak Sangh ?
 (A) Dr. B. R. Ambedkar (B) Shri Kashiram
 (C) Mahatma Gandhi (D) Vinoba Bhave
44. Simla is a capital of which state of India ?
 (A) Haryana (B) Punjab
 (C) Himachal Pradesh (D) Chattisgarh
45. An accurate clock shows 8 o'clock in the morning. Through how many degrees will the hour hand rotate when the clock shows 2 o'clock in the afternoon?
 (A) 144° (B) 150° (C) 168° (D) 180°
46. A clock is started at noon. By 10 minutes past 5, the hour hand has turned through:
 (A) 145° (B) 150° (C) 155° (D) 160°
47. Find the correctly spelt word.
 (A) Efficient (B) Treatmeant (C) Beterment (D) Employd
48. Find the correctly spelt word.
 (A) Foreign (B) Foreine (C) Fariegn (D) Forein
49. Find the correctly spelt word.
 (A) Benefitted (B) Benifited (C) Benefited (D) Benefeted
50. Find the correctly spelt word.
 (A) Forcast (B) Forecaste (C) Forcaust (D) Forecast
51. Read ABC parts of sentence to find out grammatical error if any, otherwise select 'D' as the answer. (Ignore the errors of punctuation, if any).
 (A) The students were (B) awaiting for
 (C) the arrival of the chief guest. (D) No error.

52. Read ABC parts of sentence to find out grammatical error if any, otherwise select 'D' as the answer. (Ignore the errors of punctuation, if any).
 (A) You can get ☒ (B) all the information that you want
 (C) in this book. (D) No error.
53. Read ABC parts of sentence to find out grammatical error if any, otherwise select 'D' as the answer. (Ignore the errors of punctuation, if any).
 (A) Do the roses in your garden smell ☒ (B) more sweetly
 (C) than those in ours ? (D) No error.
54. Read ABC parts of sentence to find out grammatical error if any, otherwise select 'D' as the answer. (Ignore the errors of punctuation, if any).
 (A) The Indian radio
 (B) which was previously controlled by the British rulers
☒ (C) is free now from the narrow vested interests.
 (D) No error.
55. Read ABC parts of sentence to find out grammatical error if any, otherwise select 'D' as the answer. (Ignore the errors of punctuation, if any).
☒ (A) I have got (B) my M.Sc. degree (C) in 1988. (D) No error.
56. Read ABC parts of sentence to find out grammatical error if any, otherwise select 'D' as the answer. (Ignore the errors of punctuation, if any).
 (A) If I had known (B) this yesterday
☒ (C) I will have helped him. (D) No error.
57. Read ABC parts of sentence to find out grammatical error if any, otherwise select 'D' as the answer. (Ignore the errors of punctuation, if any).
 (A) Having received your letter (B) this morning, we are writing
 (C) to thank you for the same. ☒ (D) No error.
58. Read ABC parts of sentence to find out grammatical error if any, otherwise select 'D' as the answer. (Ignore the errors of punctuation, if any).
 (A) If you lend him a book (B) he will lend it to some one else
☒ (C) and never you will get it back. (D) No error.
59. In a sentence given below, some parts have been jumbled up. Rearrange these parts which are labeled P, Q, R and S to produce the correct sentence. Choose the proper sequence.
 When he
 P : did not know
 Q : he was nervous and
 R : heard the hue and cry at midnight
 S : what to do
☒ (A) RQPS (B) QSPR (C) SQPR (D) PQRS
60. In a sentence given below, some parts have been jumbled up. Rearrange these parts which are labeled P, Q, R and S to produce the correct sentence. Choose the proper sequence.
 It has been established that
 P : Einstein was
 Q : although a great scientist
 R : weak in arithmetic
 S : right from his school days
 (A) SRPQ ☒ (B) QPRS (C) QPSR (D) RQPS

61. In a sentence given below, some parts have been jumbled up. Rearrange these parts which are labeled P, Q, R and S to produce the correct sentence. Choose the proper sequence.
- Then
P : it struck me
Q : of course
R : suitable it was
S : how eminently
- (A) SPQR (B) QSRP (C) ☒ PSRQ (D) QPSR
62. In a sentence given below, some parts have been jumbled up. Rearrange these parts which are labeled P, Q, R and S to produce the correct sentence. Choose the proper sequence.
- I read an advertisement that said
P : posh, air-conditioned
Q : gentleman of taste
R : are available for
S : fully furnished rooms
- (A) PQRS (B) ☒ PSRQ (C) PSQR (D) SRPQ
63. If "LIBRARY" is "YRARBIL", then "JOURNAL" is?
- (A) UOJRNAL (B) NALUROJ (C) URNALOJ (D) ☒ LANRUOJ
64. In a sentence given below, some parts have been jumbled up. Rearrange these parts which are labeled P, Q, R and S to produce the correct sentence. Choose the proper sequence.
- Since the beginning of history
P : have managed to catch
Q : the Eskimos and Red Indians
R : by a very difficult method
S : a few specimens of this aquatic animal
- (A) QRPS (B) SQPR (C) SQRP (D) ☒ QPSR
65. Pick out the most effective word(s) from the given word(s) to fill in the blank to make the sentence meaningfully complete.
- Catching the earlier train will give us the _____ to do some shopping.
- ☒ (A) chance (B) luck (C) possibility (D) occasion
66. Pick out the most effective word(s) from the given word(s) to fill in the blank to make the sentence meaningfully complete.
- I saw a _____ of cows in the field.
- (A) group (B) ☒ herd (C) swarm (D) flock
67. Pick out the most effective word(s) from the given word(s) to fill in the blank to make the sentence meaningfully complete.
- The grapes are now _____ enough to be picked.
- (A) ready (B) mature (C) ☒ ripe (D) advanced
68. Pick out the most effective word(s) from the given word(s) to fill in the blank to make the sentence meaningfully complete.
- Success in this examination depends _____ hard work alone.
- (A) at (B) over (C) for (D) ☒ on
69. Pick out the most effective word(s) from the given word(s) to fill in the blank to make the sentence meaningfully complete.
- My uncle decided to take _____ and my sister to the market.
- (A) I (B) mine (C) ☒ me (D) myself

70. Pick out the most effective word(s) from the given word(s) to fill in the blank to make the sentence meaningfully complete.
Piyush behaves strangely at times and, therefore, nobody gets _____ with him.
(A) about (B) through ☒ (C) along (D) up
71. 'તે પંખીની ઉપર પથરો ફેંકતાં ફેંકી દીધો.' - કયો છંદ છે ?
(A) વસંત તિલકા (B) પૃથ્વી ☒ (C) મંદ્રાકાન્તા (D) શિખરિણી
72. 'કેવા તે બહાદુર, ઉંદર જોઈને નાસ્યા.' - કયો અલંકાર છે ?
☒ (A) વ્યાજસ્તુતિ (B) ઉપમા (C) શ્લેષ (D) વ્યતિરેક
73. 'કાળી-ધોળી રાત્રી ગાય, પીએ પાણી ચરવા જાય.' - કયો છંદ છે ?
(A) દોહરો (B) ઉપજાતિ ☒ (C) ચોપાઈ (D) સ્તંધરા
74. સમાસ ઓળખો ? 'નવરાત્રી'
(A) ઉપપદ (B) કર્મધારય (C) બહુવ્રીહિ ☒ (D) દ્વિગુ
75. 'રામ-લક્ષ્મણ' કયો સમાસ છે ?
(A) દ્વિગુ ☒ (B) દ્વંદ્વ (C) કર્મધારય (D) બહુવ્રીહિ
76. 'ઉત્તરાવસ્થા'નું વિરુદ્ધાર્થી શું થાય ?
(A) ઉત્તમાવસ્થા (B) અર્ધાવસ્થા ☒ (C) પૂર્વાવસ્થા (D) ઉર્ધ્વાવસ્થા
77. નીચે દર્શાવેલી વિરુદ્ધાર્થી શબ્દોની કઈ જોડી સાચી નથી ?
(A) અચલ × ચલ (B) ક્ષય × વૃદ્ધિ ☒ (C) પ્રાચીન × પુરાતન (D) અગવડ × સગવડ
78. નીચેના પૈકી કયો શબ્દ "વિશ્વ" શબ્દનો સમાનાર્થી શબ્દ નથી ?
(A) જગત (B) દુનિયા (C) સચરાચર ☒ (D) કુતલ
79. 'નવોઢા'ની સાચી સંધિ કઈ ?
(A) નવ + ઓઢા ☒ (B) નવ + ઊઢા (C) નૌ + ઊઢા (D) નઃ + વોઢા
80. નીચે દર્શાવેલ શબ્દ અને તેની કરેલી સંધિ પૈકી કઈ જોડી સાચી છે ?
(A) ઉચ્ચવાસ = ઉધ + ઇ + આસ (B) અચ્છર = અચ્ + છ + શેર
(C) સ્વચ્છ = સ્વ + અચ્છ ☒ (D) સ્થળાંતર = સ્થળ + અંતર
81. નીચે અશુદ્ધ શબ્દો અને તેની સામે શુદ્ધ શબ્દોની જોડીઓમાંની એક જોડી સાચી નથી, તે કઈ જોડી છે ?
(A) સજ્જન માણસ : સજ્જન ☒ (B) શક્તિ પ્રમાણે : યથા શક્તિ પ્રમાણે
(C) સુસ્વાગત : સ્વાગત (D) સહ કુટુંબ સાથે : સહ કુટુંબ
82. 'મુખ જાણે પુનમનો શશિ' કયો અલંકાર છે ?
(A) વ્યાજસ્તુતિ ☒ (B) ઉત્પ્રેક્ષા (C) વર્ણાનુપ્રાસ (D) ઉપમા
83. મંદાકાન્તા છંદ સાથે નીચેના પૈકી કયો વિકલ્પ યોગ્ય છે ?
(A) જ સ જ સ ય લ ગા ☒ (B) મ ભ ન ત ત ગા (C) મ ર ભ ન ય ય ય (D) ય મ ન સ ભ લ ગા
84. 'લેણાદેણી' શબ્દનો સાચો અર્થ કયો ?
(A) લેણદાર (B) દેવાદાર ☒ (C) ઋણાનુબંધ (D) વેપારી
85. નીચેના શબ્દોમાંથી કયા શબ્દની જોડણી ખોટી છે ?
(A) બુંદ (B) સૂર (C) વીંજણો ☒ (D) ઉંઘ
86. 'પામે કો ભૂપ મૃત્યુ તો ચિતા ચંદનની બને, તે વિના કોઈ રીતે આ માલ મોઘો નહિ બપે.' - કયો છંદ છે ?
(A) શાર્દૂલ વિકીરિત ☒ (B) અનુષ્ટુપ (C) વસંત તિલકા (D) શિખરિણી
87. નીચે આપેલા ગુજરાતી શબ્દો અને તેના અર્થની જોડીઓ પૈકી કઈ જોડી ખોટી છે ?
(A) સંત્રી - પહેરેગીર (B) ઉપાંગ - ગૌણ અંગ
(C) સતેજ - પ્રકાશયુક્ત કે સળગતુ / જાગૃત ☒ (D) આર્જવ - ગુસ્સો - ક્રોધ

88. નીચે દર્શાવેલી શબ્દસમૂહ અને તે માટેના એક શબ્દની જોડીમાંથી કઈ જોડી સાચી નથી ?
 (A) પોતાની જાતને સુધારવી - આત્મસુધારણા (B) દંઢ નિશ્ચય વાળું - દંઢ નિશ્ચયી
 (C) ઈન્દ્રનું આસન - ઈન્દ્રાસન ✓ (D) ફરીથી જન્મ લેવો તે - પ્રસવજન્મ
89. 'આડી જીભ વાવવી' રૂઢિપ્રયોગનો સાચો અર્થ શું થાય ?
 (A) બોલીને ફરી જવું, (વચન પાલન ન કરવું) (B) જીભ દાંત વચ્ચે આવી જવી
 ✓ (C) અવરોધ ઉભો કરવો, ના પાડવી (D) જીભ તાળવે અડાડવા પ્રયાસ કરવો
90. નીચે દર્શાવેલ રૂઢિપ્રયોગ અને તેના અર્થની જોડીઓમાં કઈ જોડી ખોટી છે ?
 (A) જીવ લઈને નાસવું - જીવ બચાવવા ઘણીજ ઉતાવળે દોડવું
 ✓ (B) ભોંયમાં પેસી જવાનું મન થવું - કૂવો ખોદવા કે જમીનમાંથી પાણી કાઢવાની ઈચ્છા થવી
 (C) ગજું ન હોવું - શક્તિ બહારની વાત હોવી
 (D) એક ના બે ન થવું - પોતાની વાતમાં મક્કમ રહેવું
91. નીચે દર્શાવેલા શબ્દોમાંની કયા શબ્દની જોડણી સાચી છે ?
 ✓ (A) રૂપમતી (B) દાદાગિરી (C) સુપદૂં (D) ભિલડી
92. The National sport day of India celebrated on 29th August is the birthday of which legendary sports person ?
 ✓ (A) Dhyan Chand (Hockey) (B) Milkha Singh
 (C) P. T. Usha (D) Dara Singh
93. 'Zika' virus is related to ?
 ✓ (A) Health (B) Computer (C) Drugs (D) Pesticides
94. Which city of India is a most polluted city ?
 ✓ (A) New Delhi (B) Mumbai (C) Bhubaneswar (D) Kolakatta
95. The festival of Dipawali in the year A.D. 2018 (Vikram Samvat 2074) will be on ?
 (A) Ashvin Shukla - 15, October 2018 ✓ (B) Ashvin Krishna - 30, November 2018
 (C) Ashvin Krishna - 30, October 2018 (D) Ashvin Shukla - 15, November 2018
96. Below is a pair of city and its ancient / or other name. Which pair is not correct ?
 (A) Delhi - Indraprastha (B) Varanasi - Kashi
 ✓ (C) Bharuch - Stambhithir (D) Hyderabad - Bhagyanagar
97. 'Aashita Pradhan Mandal' is connected with which Ruler ?
 ✓ (A) Chhatrapati Shivaji Maharaj (B) Samrat Chandragupt
 (C) Prithviraj Chauhan (D) Maharaja Ranjitsinh
98. Who wrote 'Bharatiya Itihas ke 6 Swarnim Prishta' (भारतीय इतिहास के छः स्वर्णीम पृष्ठ) ?
 (A) Bal Gangadhar Tilak (B) Dr. Keshavrao Hedgewar
 (C) Shyama Prasad Mookharjee ✓ (D) Vinayak D. Savarkar
99. Bhrugu Samhita (भृगुसंहिता) is related with
 (A) Mathematics (B) Demography ✓ (C) Jyotish Vidya (D) Horticulture
100. What was the real (original) name of Indian allrounder cricketer 'Vinu Mankad' ?
 (A) Ashok Mankad ✓ (B) Mulvantray Mankad
 (C) Rahul Mankad (D) Ushakant Mankad
101. In Gujarat, Social Justice Committee (Samajik Nyay Samiti) is mandatory at which Panchayat level ?
 (A) Only at Taluka Panchayat level
 (B) Only at Taluka & Districts Panchayat level
 ✓ (C) Village Panchayat, Taluka Panchayat & District Panchayat
 (D) Only at District Panchayat

102. The famous quotation 'जननी जन्मभूमिश्च स्वर्गादपि गरीयसी' was quoted by
☒ (A) Lord Rama (B) Lord Krishna
 (C) Guru Govindsingh (D) Acharya Chanakya
103. Select the name of the author who wrote 'Geeta Rahasya' during imprisonment (in jail)
 (A) Vinayak Savarkar ☒ (B) Bal Gangadhar Tilak
 (C) Acharya Vinoba Bhave (D) Acharya J. B. Kripalani
104. Which veda is important for Indian music ?
 (A) Rig Veda (B) Yajur Veda ☒ (C) Sama Veda (D) Atharva Veda
105. The battle of Haldighati was fought in the year ?
☒ (A) 1576 (B) 1566 (C) 1657 (D) 1578
106. Gautam Buddha's first sermon is called as ?
 (A) Nava Janma Parivartana (B) Atma Chakra Parivartana
☒ (C) Dharma Chakra Parivartana (D) Satya Chakra Parivartana
107. In the year 1857 who fight with Britishers for freedom from Jagdishpur ?
☒ (A) Veer Kunvarsingh (B) Veer Ramsingh
 (C) Veer Bahadursingh (D) Veer Parakramsingh
108. Vivekanand Rock Memorial is situated in which state ?
 (A) Kerala (B) Andhra Pradesh (C) Telangana ☒ (D) Tamil Nadu
109. What is the full form of NRHM (Related to Health)
 (A) National Region Health Management ☒ (B) National Rural Health Mission
 (C) National Regulatory Health Mission (D) National Rurban Health Machinery
110. 'Kaziranga' National park is situated in ?
 (A) Meghalaya ☒ (B) Assam (C) Madhya Pradesh (D) Karnataka
111. In Gujarat, under the Government scheme 'Kunvarbhai nu mameru' the entitled beneficiaries will get revised financial assistance of Rs. _____ ?
 (A) Rs. 7,500/- (B) Rs. 9,000/- (C) Rs. 10,000/- ☒ (D) Rs. 12,000/-
112. Which Institution was established by Government of India to fulfill the financial requirements of Industrial Development ?
 (A) Industrial Financial Corporation of India Ltd. (IFCILtd)
 (B) Industrial Credit & Investment Corporation of India Ltd. (ICICIL)
☒ (C) State Finance Corporation
 (D) Industrial Development Bank of India Ltd. (IDBI)
113. Which Article of constitution deals with equality of opportunity 'in public employment' ?
☒ (A) Article - 16 (B) Article - 25 (C) Article - 14 (D) Article - 5
114. Indian has a costal line of _____ km including Lakshadweep and Andaman & Nicobar Islands.
 (A) 9238.7 km ☒ (B) 7516.6 km (C) 5776.6 km (D) 8796.4 km
115. Green House effect is caused by _____
 (A) CO₂ Only
 (B) CO₂ CO₂ vapours and CFC
☒ (C) CH₄ N₂O and CO₂
 (D) Any gases which absorb the infrared heat reflected from earth
116. The capital of 'Telangana' state is ?
☒ (A) Hyderabad (B) Amaravati (C) Maheboob Nagar (D) Mangalore

117. In the context of Indian constitution, The Union council Ministers shall be collectively responsible to the _____.
 (A) Chief Justice, Supreme court of India (B) Lok Sabha
 (C) Prime Minister (D) Vice President of India
118. Recently a petition has been filed in supreme court (SC) by a Kashmiri woman, Who has been denied the right to property in the state by virtue of articles _____ of our constitution.
 (A) Articles - 370 (B) Articles - 30 (C) Articles - 35A (D) Article - 368
119. Which Articles has been added in Indian constitution as a 'Right to Education'
 (A) Articles - 21A (B) Articles - 35 (C) Articles - 14 (D) Article - 17
120. A gradual change in the manner of population growth occurring over a long period of the time is known as _____.
 (A) Demographic transition (B) Population explosion
 (C) Demographic dynamism (D) Demographic transformation
121. In Gujarat, which Government department implements the 'Janani Suraksha Yojna'?
 (A) Woman & child development department (B) Social Justice & Empowerment department
 (C) Health & family welfare department (D) Finance departments
122. In Gujarat 'Shramik Suraksha Yojna' is implemented by ?
 (A) Labour & employment department (B) General administration department
 (C) Revenue department (D) Social justice & empowerment department
123. The President of India can not declare emergency in which circumstances.
 (A) Threat of war
 (B) Break down of constitutional machinery in any state of India
 (C) Armed rebellion threatening security of India
 (D) On advise of cabinet secretary of central Government
124. What is the full form of NASA's asteroid - chasing space craft 'OSIRIS - REX'
 (A) Origins, Spectral Interpretation, Resource Identification Security Regolith Explorer
 (B) Origins Satellite Investigation Interference South Regional Explorer
 (C) Organs Space Institute of Real Identification, Security Regolith Explorer
 (D) Original Space Invention Resource Identification Social region Explorer
125. According to Directo General of Commerce Intelligence & Statistics the export of textiles and Governments has shown a increase of _____ % during 2014-15 to 2016-17.
 (A) 3.2% (B) 6.7% (C) 1.3% (D) 4.9%
126. What is the designation of police department head in Gujarat state ?
 (A) Inspector General of Police (B) State Commissioner of Police
 (C) Diretor General of Police (D) Controller General of Police
127. In the constitution of India, Article - 51A is related to ?
 (A) Fundamental Rights (B) Fundamental Duties
 (C) Cultural and Educational Rights (D) Council of Ministers
128. 'CPU' is the brain of computer system. The full form of CPU is ?
 (A) Controlled Progress Unit (B) Centrally Preparation Unit
 (C) Central Processing Unit (D) Controlled Process Unit
129. Which pair of eminent personality and his birth day is not correct ?
 (A) Swami Vivekanand - 14th January
 (B) Dr. B. R. Ambedkar - 14th April
 (C) Dr. Sarvapalli Radhakrishna - 5th September
 (D) Sardar Vallabhbhai Patel - 31st October

130. Which pair of woman Chief Minister and concern state in India is wrong ?
 (A) Shrimati Anandiben Patel - Gujarat (B) Su Shri Mayawati - Uttar Pradesh
 (C) Shrimati Sushma Swaraj - Delhi (D) Su Shri Uma Bharati - Chhattishgarh
131. Recently who has been appointed as a chair person of Central Board of Secondary Education (CBSE) ?
 (A) Ms. Anita Karwal, I.A.S. (B) Ms. Sunayana Tomar, I.A.S.
 (C) Ms. Jayanti Ravi, I.A.S. (D) Ms. Anuradha Mall, I.A.S.
132. Who has been appointed as a Comptroller and Auditor General (CAG) of India in September 2017 ?
 (A) Vinod Ray (B) Trilokinath Chaturvedi
 (C) Rajiv Mehrishi (D) Rajni Kant Sharma
133. On 25th September 2017, Prime Minister Shri Narendra Modi launched 'Saubhagya Yojna', it is related to -
 (A) Electricity connectivity to house holders
 (B) Irrigation facility to the farmers of Uttar Pradesh
 (C) Social security scheme of widow women (Below Poverty Line)
 (D) Financial Assistance to B.P.L. (Below Poverty Line) girls above 18 for marriage
134. The proposed Bullet train (from Ahmedabad to Mumbai) will pass _____ kilometer distance.
 (A) 480 kilometers (B) 522 kilometers (C) 508 kilometers (D) 488 kilometers
135. The Sardar Sarovar Dam is a gravity dam, is termed as India's _____ dam and world's _____ dam.
 (A) biggest, 2nd largest (B) biggest, 4th largest
 (C) 2nd biggest, 3rd largest (D) 3rd biggest, 4th largest
136. Ms. P. V. Sindhu has not won which of the following Award.
 (A) Arjun Award (B) Padma Shri Award
 (C) Rajiv Gandhi Khel Ratna Award (D) Dronacharya Award
137. In October 2017, Vice President of India laid the foundation stone for the first phase of the 2890 km. National water way 4 (NW 4) and dedicated 13 National Highway (NH) projects worth Rs _____.
 (A) 3,247 Crores (B) 2,743 Crores (C) 4,153 Crores (D) 5,413 Crores
138. Which player was declared as a 'Man of the Match' in Ranji Trophy Group B match against Haryana in November 2017 ?
 (A) Piyush Chawla (B) Cheteshwar Pujara
 (C) Siddharth Desai (D) Parthiv Patel
139. In October 2017, Hon'ble President of India has appointed a commission to examine the sub-categorisation of Other Backward Classes (OBCs) to ensure that more backward among the communities can access the benefits of reservation. The commission is headed by.
 (A) G. Rohini - Retd. Chief Justice of Delhi High Court
 (B) Mr. E.S.I. Narasimhan Governor of Telangana
 (C) Justice Swatanter Kumar
 (D) Justice Anil Dave (Supreme Court of India)
140. In August 2017, who has been appointed as a new Chief Justice of Supreme Court of India ?
 (A) Justice J. S. Varma (B) Justice Dipak Mishra
 (C) Justice J. S. Khehar (D) Justice A. K. Gangooli
141. Central Government has launched 'BHIM' app recently. The full form of 'BHIM' is ?
 (A) Bharat Investment of Money (B) Bharat's Interest for Money
 (C) Bharat Interface for Money (D) Bharatiya Institution for Monetary Purpose

142. India's first home built submarine INS Kalavari handed over to Indian Army in September at _____?
 (A) Kochin (B) Chennai (C) Hyderabad (D) Mumbai
143. Indian Council of Food and Agriculture has awarded 'Global Agriculture Leadership Award - 2017' to -
 (A) Ratan Tata
 (B) Shrivrajsinh Chauhan (Chief Minister, Madhya Pradesh)
 (C) K. Chandra Shekar Rao (Chief Minister, Telangana)
 (D) Devendra Fadnavis (Chief Minister, Maharashtra)
144. Recently, Goa state has declared _____ tree as a state tree.
 (A) Coconut palm (B) Banyan tree (C) Mango tree (D) Palm tree
145. In which state of India, 'She means business' programme for women entrepreneurs have been launched in August-2017?
 (A) Rajasthan (B) Odisha (C) Punjab (D) Kerala
146. According to sample survey conducted by Quality Council of India, which 5 states are best in 'Swachh' parameters?
 (A) Kerala, Odisha, Gujarat, Bihar, Goa
 (B) Jharkhand, Bihar, Maharashtra, Karnataka, Uttarakhand
 (C) Kerala, Sikkim, Haryana, Manipur, Nagaland
 (D) Jharkhand, Rajasthan, Bihar, Gujarat, Odisha
147. NASA's ground breaking Voyager-2, mission entered in which year in August-2017?
 (A) 20th year (B) 40th year (C) 50th year (D) 10th year
148. Hollongi (Arunachal Pradesh) have been selected as a _____ recently.
 (A) New Railway Station (B) New Port
 (C) New greenfield Air Port (D) New Capital of Arunachal Pradesh
149. Who has been appointed as a new Vice Chairman of the NITI Aayog?
 (A) Raghu Ram Rajan (B) Arvind Panagariya
 (C) Arun Chakraborty (D) Rajiv Kumar
150. In August-2017, who launched Union Sports Ministry's 'National Sports Talent Search Portal' in New Delhi?
 (A) Vice President - Venkaiah Naidu (B) President Shri Ram Nath Kovind
 (C) Prime Minister Shri Narendra Modi (D) Finance Minister Shri Arun Jetli
151. In August 2017, the union minister for petroleum and Natural gas has commissioned in _____ Indian coast guard offshore petrol vessel in Goa.
 (A) 'Shakti' (B) 'Shaurya' (C) 'Agni' (D) 'Trishul'
152. Which state will be the first state to use EVMs with VVPAT machines on all booths during assembly elections?
 (A) Assam (B) Himachal Pradesh
 (C) Madhya Pradesh (D) Rajasthan
153. The renowned Indian Badminton legend _____ has been selected for the first life time award by Badminton Association of India (BAI).
 (A) Pullela Gopichand (B) Syed Modi
 (C) Prakash Padukone (D) Chetan Anand
154. The _____ Government and Mother Dairy have signed a lease agreement to set up a state-of-the-art milk and milk products processing plant.
 (A) Uttar Pradesh (B) Rajasthan (C) Maharashtra (D) Karnataka
155. India's first lithium-iron battery facility unit will be set up in _____.
 (A) Maharashtra (B) Gujarat (C) Goa (D) Madhya Pradesh

156. The only Marshal of the Indian Air Force, _____ passed away recently. Name him.
☒ (A) Arjan Singh (B) Sam Manekshaw (C) Jial Oram (D) K. M. Carriappa
157. Who receives the prestigious Gyanpith award 2017 ?
 (A) Shankha Ghosh (B) Sankara Kurup ☒ (C) Krishna Sobti (D) Ashapoorna Devi
158. Who is the governor of Reserve Bank of India (RBI) ?
☒ (A) Urjit Patel (B) Ajay Thyagi (C) Raghuram Rajan (D) U. K. Sinha
159. Which city has won the Best City Bus Services Award of Government of India ?
 (A) Lucknow (B) Mysuru (C) Kochi ☒ (D) Surat
160. Which state became the first organic state and now planning to launch its second phase of organic movement ?
 (A) Bihar (B) Goa ☒ (C) Sikkim (D) Odisha
161. Who has been designated as the new Finance Secretary of India ?
 (A) A. K. Dhasmana (B) Bhaskar Khulbe ☒ (C) Has Mukh Adhia (D) Nripendra Misra
162. Which minister of Bharitya Janta Party won the lead of more than 500 votes in Gujarat Vidhansabha Election - December 2017.
 (A) Bhupendrasinh Chudasma ☒ (B) Nitinbhai Patel
 (C) Sankarbhai Chaudhary (D) Pradipsinh Jadeja
163. Centre has allotted Rs. 60,000 Crores to interlink rivers in _____.
☒ (A) Maharashtra (B) Rajasthan (C) Gujarat (D) Karnataka
164. Which state has become the first Indian state to approve e-vehicle policy ?
 (A) Delhi (B) Rajasthan (C) Gujarat ☒ (D) Karnataka
165. Who among the following has been appointed as the new chief of Sashastra Seema Bal ?
 (A) Archana Ramasundaram (B) Emandi Sankara Rao
 (C) Debasis Jana ☒ (D) Rajni Kant Mishra
166. In August 2017 who was elected as a new Prime Minister of Pakistan ?
 (A) Nawaz Sharif (B) Ishaq Dar
 (C) Kwaja Asif ☒ (D) Shahid Khaqan Abbasi
167. In 9th BRICS summit held in China in September 2017, China also signed the statement naming two (2) terrorists groups. They are ?
 (A) Hizabul Mujahiddin & I.S.I. ☒ (B) Lashkar-e-Taiba & Jaish-e-Mohammad
 (C) Lashkar-e-Taiba & S.I.M.I. (D) Al-Qaeda & Jaish-e-Mohammad
168. In world food festival held at New Delhi in - 2017 _____ Kg 'Khichadi' was prepared is a for Guinness World Record.
 (A) 837 Kg ☒ (B) 918 Kg (C) 1096 Kg (D) 718 Kg
169. Recently which Indian player got silver medal in Commonwealth Shooting ?
 (A) Annu Rajsinh (B) Suresh Kushale ☒ (C) Gagan Narang (D) Jitu Ray
170. Which Indian female player made 3 (three) goals in Women's Asia Cup Hockey Torunament in November 2017 against Kazakistan ?
☒ (A) Gurjeet (B) Deep Grace Ekka (C) Navneet Kaur (D) Manjita Kaur
171. Which Indian film actress was felicitated with Lifetime Achivement Award for her contribution the field of cinema at DC South Asia Film Festival held in US in September 2017 ?
 (A) Sharmila Tagore (B) Paraveen Baabi ☒ (C) Zeenat Aman (D) Asha Parekh
172. Eminent Scientist and Bharat Ratna Awardee _____ was chosen for 2017 Von Hippel Award, the highest international prize in material research in September 2017.
 (A) Dr. Vikram Sarabhai ☒ (B) Prof. C.N.R. Rao
 (C) Dr. A.P.J. Abdul Kalam (D) Dr. Homi Bhabha
173. Joint India - US military exercise Yudh Abhyas - 2017 held at which place ?
☒ (A) Joint Base Lewis McChord, Washington (B) National Defence Academy, Khadakwasla
 (C) 'Wagha' border of India (D) Military Institution, Daheradun

174. China signed statement naming Lashkar-e-Taiba and Jaish-e-Mohammad in BRICS Summit 2017 was held in _____ ?
 (A) Tashquand (Russia) ~~(B) Xiamen (China)~~
 (C) Moscow (Russia) (D) Bengaluru (India)
175. Australia emerged champion of 2017 FIBA Asia Cup in _____ title.
 (A) Badminton (B) Chess ~~(C) Basket ball~~ (D) Golf
176. Who emerged champion of the 2017 World Badminton Championship women's single crown ?
~~(A) Nozomi Okuhara (Japan)~~ (B) Saina Nehwal (India)
 (C) Sayaka Hirota (Japan) (D) Jia Yifan (China)
177. America launched a satellite to help astronauts communicate with the earth recently. The name of satellite is _____.
 (A) BTDR - A ~~(B) TDRS - M~~ (C) RBTS - N (D) TDRS - Z
178. Which company has entered into alliance with US car major Ford Motor company to explore products, technologies, and distribution ?
 (A) Tata Motors (B) Hyundai Motor India
 (C) Maruti Suzuki ~~(D) Mahindra & Mahindra~~
179. Which spiritual leader has been chosen for the Asia Game Changer Life Time Achievement Award ?
 (A) Shri Shri Ravishankar (B) Mother Teresa
 (C) Baba Ramdevji ~~(D) Shri Aga Khan~~
180. _____ govt has signed a MoU with Google India to take internet connectivity to the remotest part of the state.
 (A) Mizoram (B) Manipur ~~(C) Assam~~ (D) Sikkim
181. Recently Shri _____ has been appointed as a Minister in Pakistan government.
~~(A) Darshan Lal~~ (B) Roshan Lal (C) Anil Dalpat (D) Kishan Lal
182. In which month United States formally communicated to the UN its intent to withdraw from Paris Agreement on climate ?
 (A) July - 2017 (B) October - 2017 (C) September - 2017 ~~(D) August - 2017~~
183. In August 2017 which organisation unanimously imposed new sanctions on North Korea that could slash by a third the Asian State's \$ 3 billion annual export revenue over Pyongyang's two intercontinental ballistic missile test in July - 2017 ?
 (A) International Monetary Fund ~~(B) United Nations Security Council~~
 (C) World Bank (D) International Court of Justice
184. German Chancellor Angela Merkel recently Re-elected for _____ term.
 (A) 3rd term (B) 2nd term ~~(C) 4th term~~ (D) 5th term
185. Who among the following has won the Mixed Doubles 2017 US Open (tennis) ?
~~(A) Martina Hingis and Jamie Murray~~ (B) Sloane Stephens and Jamie Murray
 (C) Karolina Pliskova and Jamie Murray (D) Kaia Kanepi and Jamie Murray
186. Who has been elected as a Singapore's first woman President ?
~~(A) Halimah Yacob~~ (B) Fatimah Yacob
 (C) Shakila Farooqui (D) Jhubeda Akhtar
187. Where is the headquarters of the International Consortium of Investigative Journalists (ICIJ) ?
 (A) Paris ~~(B) Washington DC~~ (C) Geneva (D) Warsaw
188. During the third week of December 2017 armed terrorist attacked on church & about 8 persons were killed & nearly 44 were injured took place in which country ?
 (A) Afghanistan ~~(B) Iran~~ ~~(C) Pakistan~~ (D) Syria
189. Which company has been recognised in Fortune's annual list of the top 50 companies that are changing the world ?
 (A) JP Morgan Chase (B) Infosys (C) Microsoft ~~(D) TCS~~

190. International Yoga Festival and International Yoga Sports Championship 2017 was organised in _____
 (A) Uttar Pradesh (B) Gujarat (C) Delhi (D) Kashmir
191. The University Grants Commission (UGC) has recently constituted a panel to discuss new measures for maintenance of standards in higher education. Who is the Chairman of this panel ?
 (A) Professor Sunilkumar Gupta (B) Professor Shri Prakash Singh
 (C) Shri Murlidhar Govindrao Chandekar (D) Professor R. C. Kuhad
192. What is the full form of 'NAAC' ?
 (A) National Academic and Assessment Commission
 (B) Northan Academic and Accreditation Commission
 (C) National Assessment and Accreditation Council
 (D) National Assessment and Accountable Council
193. What is the full form of 'IQAC' ?
 (A) Internal Quality Assurance Cell (B) Integrated Quality Assurance Commission
 (C) Internal Quality Assurance Compound (D) Integrated Quality Academic Council
194. Who is the Principal, Academic and Administrative Officer of the University ?
 (A) Registrar (B) Vice Chancellor
 (C) Head of the Department (D) Dean
195. Who is the Chancellor of Gujarat Technological University (GTU) ?
 (A) Chief Secretary of Gujarat (B) Governor of Gujarat
 (C) Director of Technical Education Board (D) Education Minister of Gujarat
196. Who is empowered to appoint the registrar of the Gujarat Technological University (GTU) ?
 (A) Honorable Governor on recommendation of Academic committee
 (B) Vice Chancellor on recommendation of Selection committee
 (C) Education Minister on recommendation of Selection committee
 (D) Director of Technical Education Board on recommendation of Academic committee
197. Which of the following are Central Universities ?
 1. Pondicherry University
 2. Vishwa Bharati
 3. H.N.B. Garhwal University
 4. Kurukshetra University
 Select the correct answer from the code given below :
 (A) 1, 2 and 3 (B) 1, 3 and 4 (C) 2, 3 and 4 (D) 1, 2 and 4
198. The ground on which discrimination in admission to educational institutions is not constitutionally prohibited is -
 (A) Nationality (B) Language (C) Place of Birth (D) Gender
199. Which of the following is not statutory body ?
 (A) AICTE (All India Council for Technical Education)
 (B) NAAC (National Assessment and Accreditation Council)
 (C) UGC (University Grant Commission)
 (D) UPSC (Union Public Service Commission)
200. Which of the following institutions are NOT empowered to confer or grant degrees under the UGC Act, 1956 ?
 (A) A university established by an Act of Parliament.
 (B) A university established by a linguistic minority.
 (C) A university established by an Act of Legislature.
 (D) An institution which is deemed to be university.